

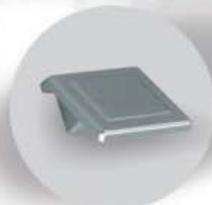

# 4.5 Dekorfamilien





# Dekorfamilien

decorative element groups

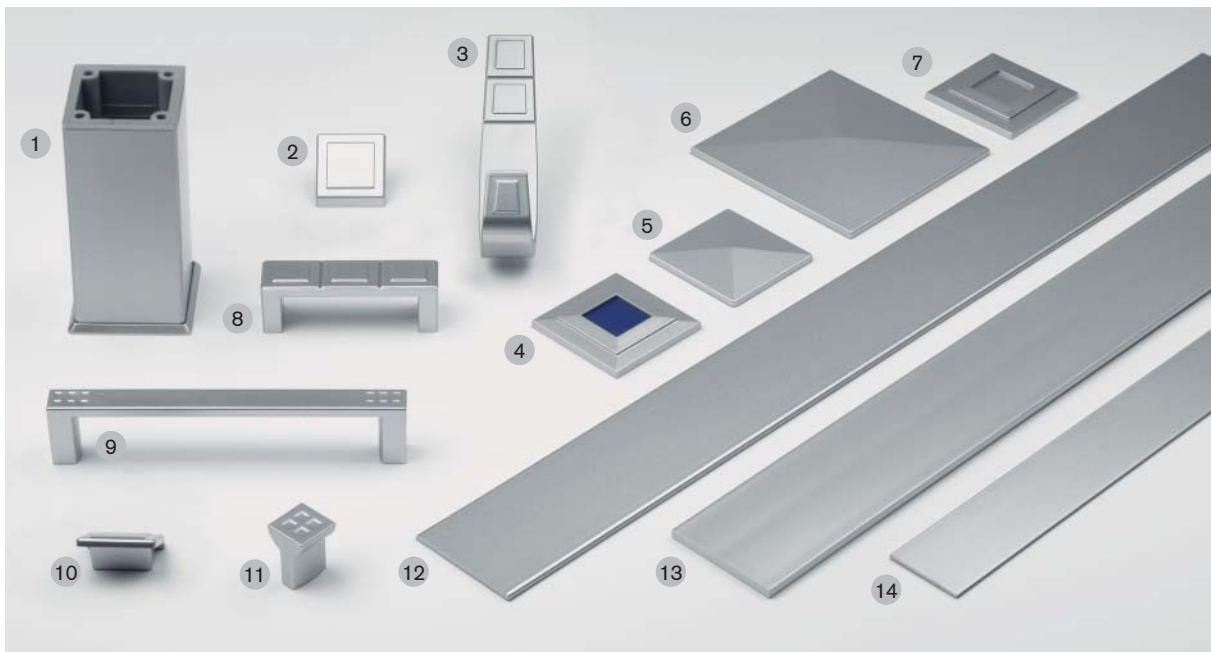

	Art.-Nr. art.-no.	Seite page
1	74.3000	4.1.05
2	48.3200	4.3.01
3	60.6220	4.3.01
4	23.4830	4.2.03
5	60.6130	4.2.02

	Art.-Nr. art.-no.	Seite page
6	60.6180	4.2.02
7	05.3920	4.2.03
8	48.3230	5.1.3.18
9	48.3380	5.1.3.31
10	48.3200	5.1.1.06

	Art.-Nr. art.-no.	Seite page
11	48.3350	5.1.2.11
12	14.5720	1.1.23
13	14.1120	1.1.22
14	14.2540	1.1.16

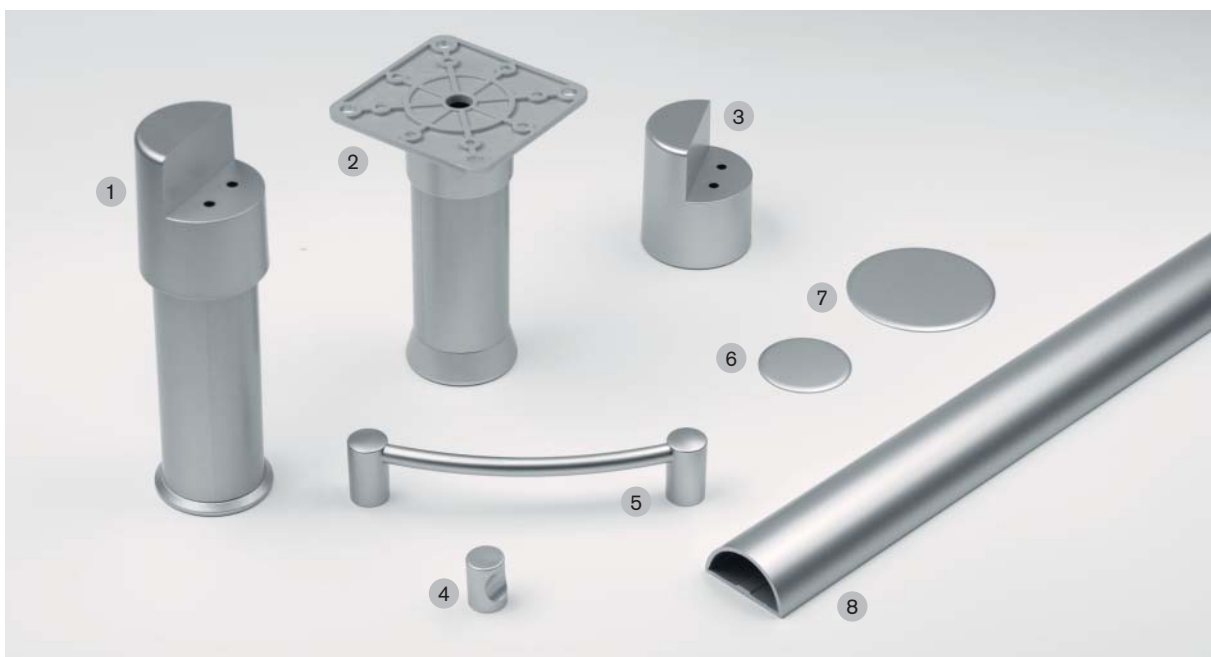

	Art.-Nr. art.-no.	Seite page
1	73.5000	4.1.02
2	73.3000	4.1.01
3	73.5001	4.1.10
4	48.0510	5.1.2.05
5	48.3420	5.1.3.20

	Art.-Nr. art.-no.	Seite page
6	60.6120	4.2.01
7	60.6140	4.2.01
8	15.8100	-



	Art.-Nr. art.-no.	Seite page
1	35.2120	4.1.09
2	48.2860	5.1.1.08
3	48.3190	5.1.3.18
4	60.5680	4.2.05
5	14.0880	1.1.16

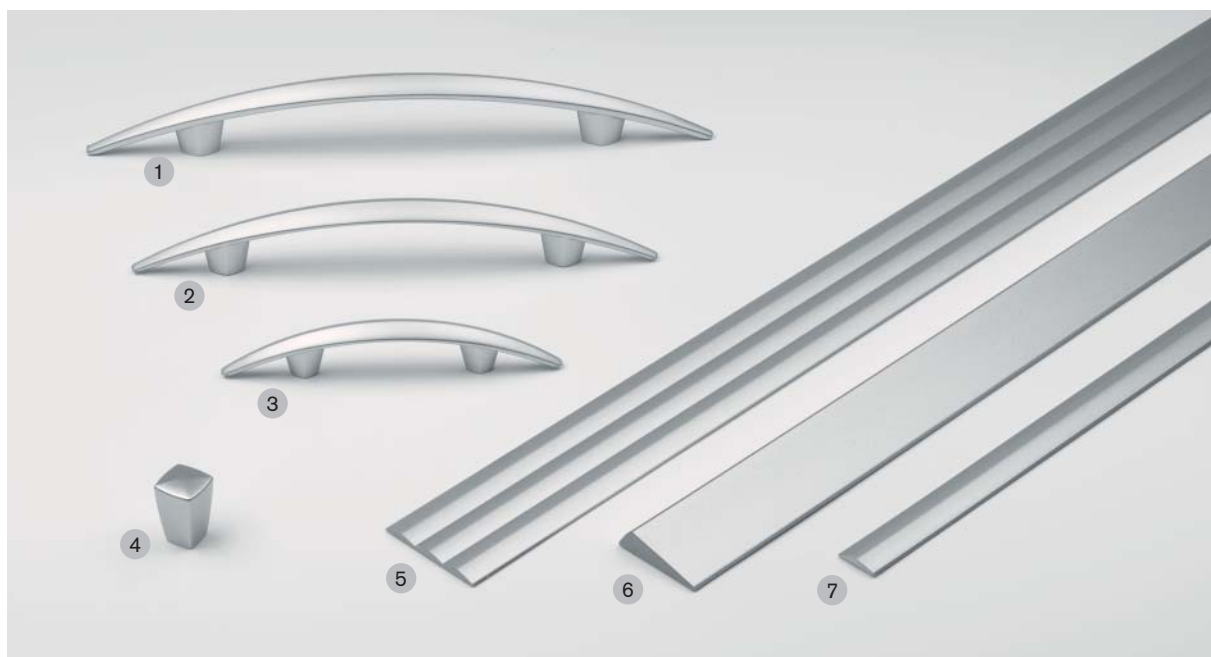

	Art.-Nr. art.-no.	Seite page
1	48.2690	5.1.3.20
2	48.2810	5.1.3.19
3	48.2790	5.1.3.19
4	48.3010	5.1.2.08
5	14.2700	1.1.28

	Art.-Nr. art.-no.	Seite page
6	14.2360	1.1.27
7	14.6040	1.1.07

# Dekorfamilien

decorative element groups



	Art.-Nr. art.-no.	Seite page
1	60.6150	4.1.10
2	48.2600	5.1.3.18
3	48.2170	5.1.3.18
4	48.2440	5.1.3.19
5	13.0870	1.1.11



	Art.-Nr. art.-no.	Seite page
1	60.7120	4.1.09
2	48.3520	5.1.3.32
3	48.3490	5.1.3.32
4	48.3500	5.1.2.11
5	48.3510	5.1.2.11

	Art.-Nr. art.-no.	Seite page
6	14.2020	1.1.26

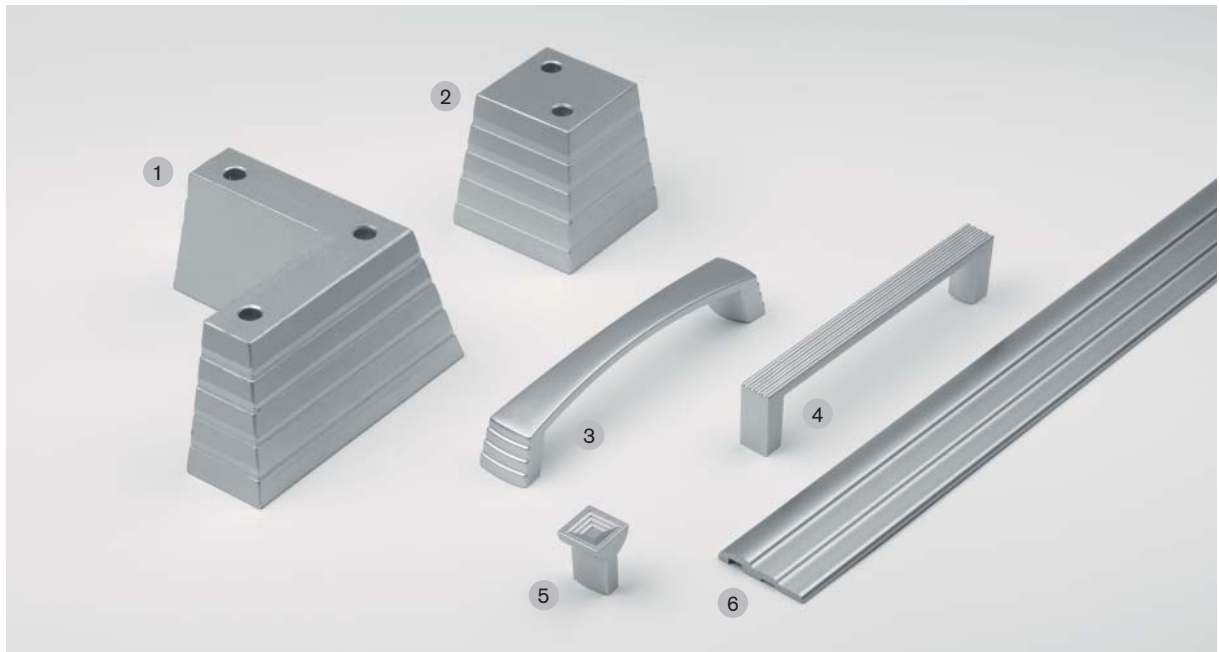

	Art.-Nr. art.-no.	Seite page
1	60.7280	4.1.12
2	60.7130	4.1.09
3	48.3460	5.1.3.32
4	48.3360	5.1.3.30
5	48.3330	5.1.2.10

	Art.-Nr. art.-no.	Seite page
6	14.5880	1.3.06



	Art.-Nr. art.-no.	Seite page
1	60.7140	4.1.08
2	05.6050	5.1.3.29
3	48.3630	5.1.3.21
4	48.3640	5.1.3.21
5	48.3620	5.1.2.11

	Art.-Nr. art.-no.	Seite page
6	48.3600	5.1.2.11
7	13.2300	1.1.09
8	60.5940	4.2.04